

Philip Pfuhl's Land

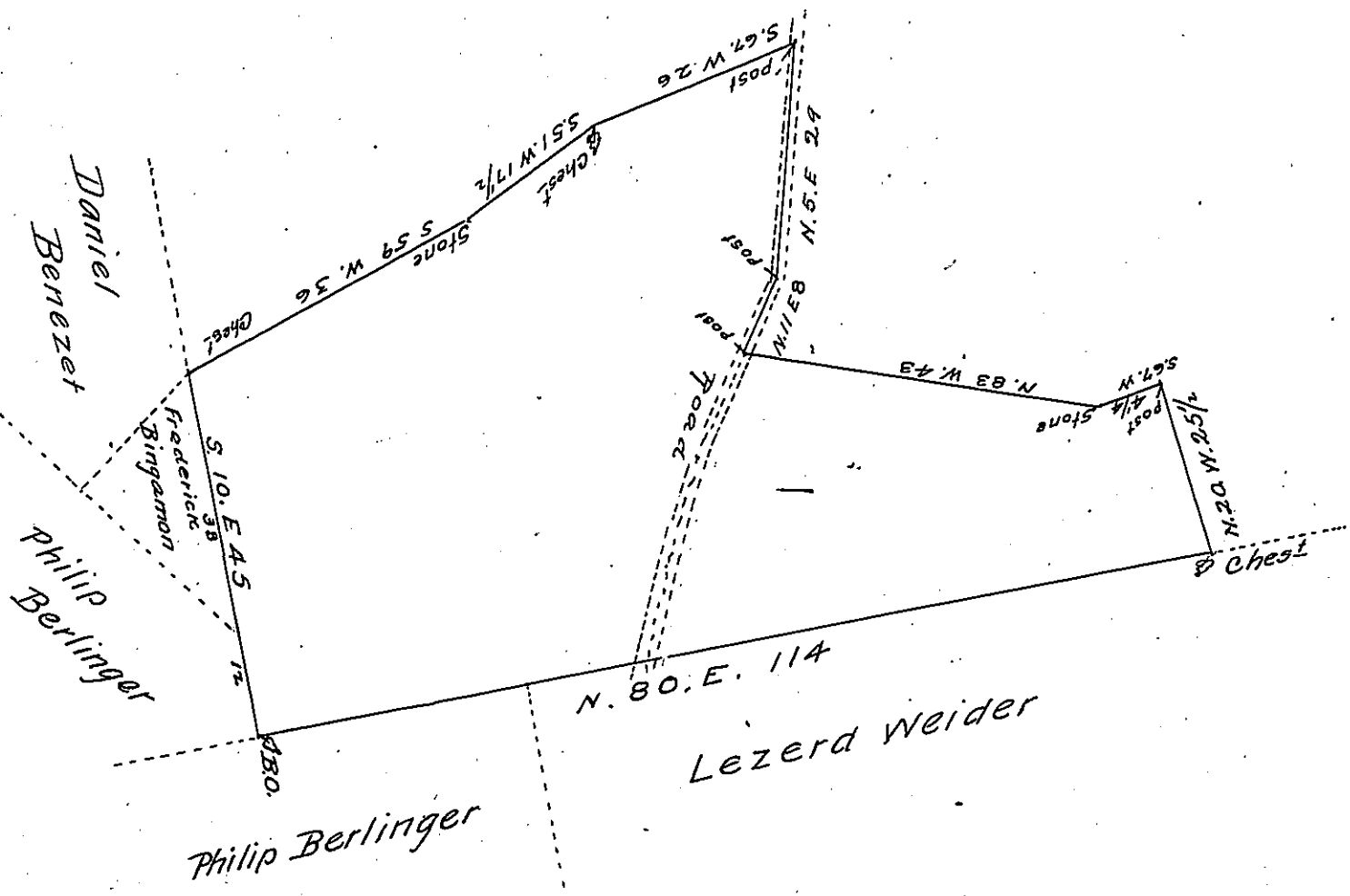

Where as Fredrick Bengaman ~~made a purcha~~ purchased part
 containing 311²³
 of a tract of land, originally surveyed to Philip Pfuhl by virtue
 of his warrant dated the 18th day of March 1737. Situate in
 Rockland township Berks County containing Thirty one acres and
 113 perches and the allowance of Six p Cent

Henry Vanderslice

To Daniel Brodhead Esq
 Surveyor General

IN TESTIMONY that the above is a copy of the original remaining on file in
 the Department of Internal Affairs of Pennsylvania, made
 conformably to an Act of Assembly approved the 16th day of
 February, 1833, I have hereunto set my Hand and caused
 the Seal of said Department to be affixed at Harrisburg,
 this thirty-first day of May 1906

Loac R. Perry
 Secretary of Internal Affairs